

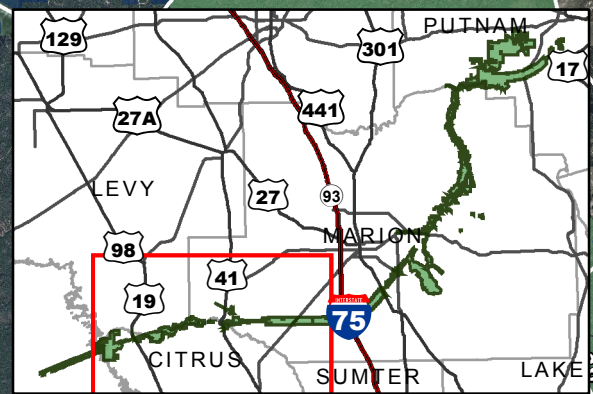

**Florida State Parks**  
...the Real Florida  
Marjorie Harris Carr  
Cross Florida Greenway  
Recreational Trails

**Withlacoochee Bay Trail  
to Shangri-La Trailhead**

Citrus County, Levy  
County, & Marion County



Trailhead	Non-Potable Water	<b>Trails</b>	Paved Multi-Use
Biking	Parking	Equestrian Trail #1 - Direct Route	Unpaved Multi-Use
Boat Ramp	Picnic	Equestrian Trail #2 - Spur	Navigational Markers
Camping	Picnic Pavilion	Equestrian Trail #3 - Wagon Trail	Cross Florida Greenway Park Boundary
Canoe/Kayak Launch	Playground	Equestrian Trail #4 - Expert	<b>Other Conservation Lands</b>
Fishing	Restroom	Hiking	Federal Lands
Hiking	Water	Limerock Access Road	State Lands
Mountain Biking		OMBA Yellow - Beginner	Local Lands
Multi-Use Platform		OMBA Blue - Intermediate	Water Management District Lands

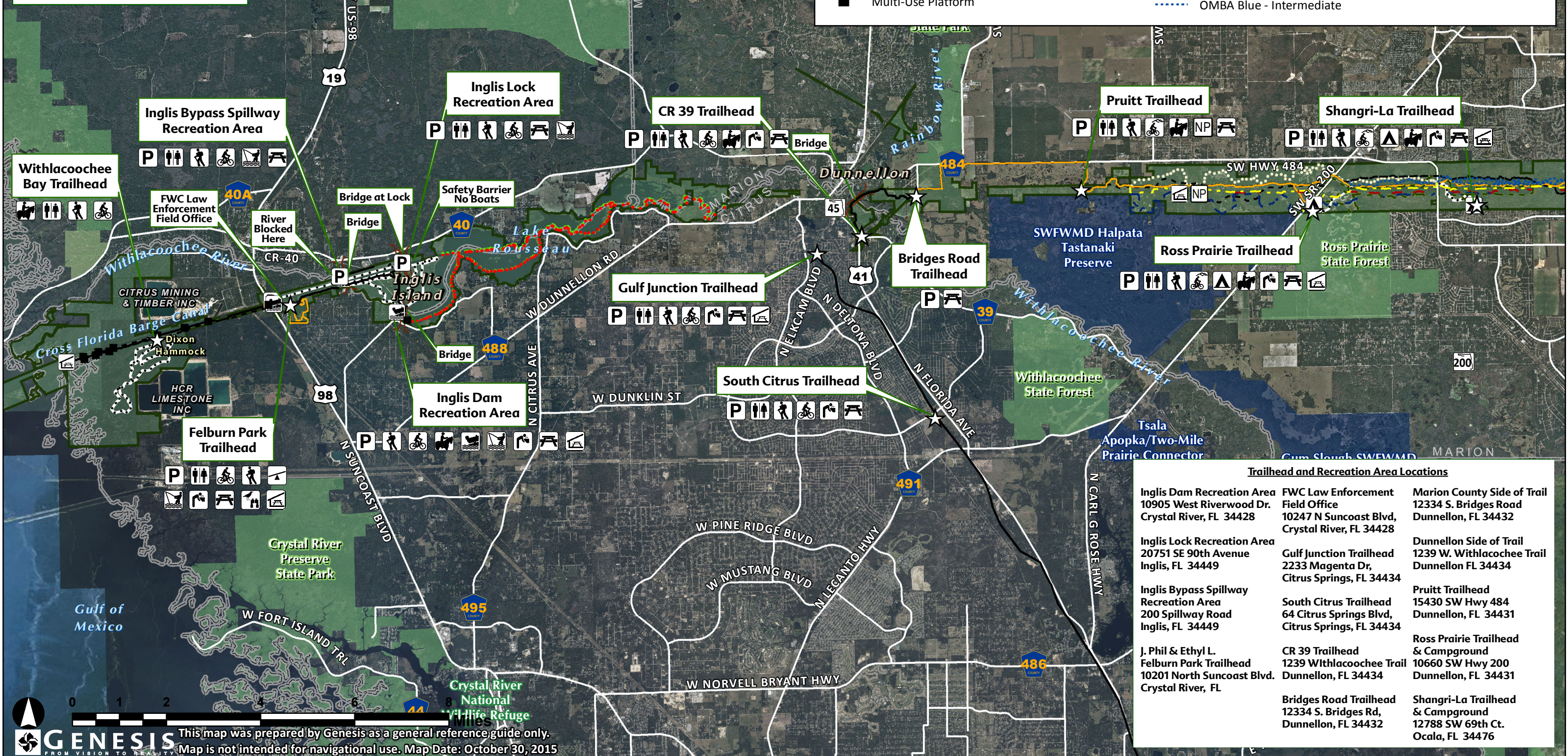

**Trailhead and Recreation Area Locations**

Inglis Dam Recreation Area 10905 West Riverwood Dr. Crystal River, FL 34428	FWC Law Enforcement Field Office 10247 N Suncoast Blvd, Crystal River, FL 34428	Marion County Side of Trail 12334 S. Bridges Road Dunnellon, FL 34432
Inglis Lock Recreation Area 20751 SE 90th Avenue Inglis, FL 34449	Gulf Junction Trailhead 2233 Magenta Dr, Citrus Springs, FL 34434	Dunnellon Side of Trail 1239 W. Withlacoochee Trail Dunnellon FL 34434
Inglis Bypass Spillway Recreation Area 200 Spillway Road Inglis, FL 34449	South Citrus Trailhead 64 Citrus Springs Blvd, Citrus Springs, FL 34434	Pruitt Trailhead 15430 SW Hwy 484 Dunnellon, FL 34431
J. Phil & Ethyl L. Felburn Park Trailhead 10201 North Suncoast Blvd. Crystal River, FL	CR 39 Trailhead 1239 Withlacoochee Trail Dunnellon, FL 34434	Ross Prairie Trailhead & Campground 10660 SW Hwy 200 Dunnellon, FL 34431
	Bridges Road Trailhead 12334 S. Bridges Rd, Dunnellon, FL 34432	Shangri-La Trailhead & Campground 12788 SW 69th Ct. Ocala, FL 34476



**FLORIDA State Parks**  
...the Real Florida

**Marjorie Harris Carr Cross Florida Greenway Recreational Trails**

**Pruitt Trailhead to Gores Landing**

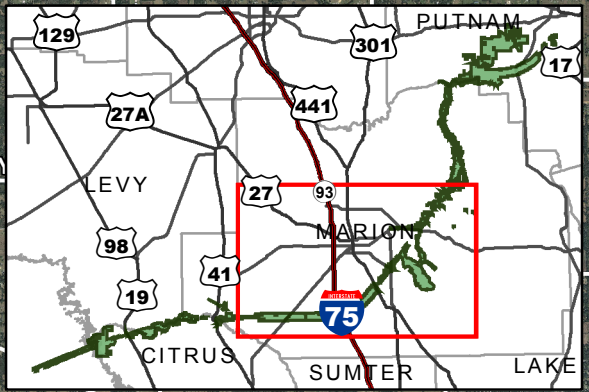

☆ Trailhead	Picnic Pavilion	..... OMBA Blue - Intermediate
Biking	Restroom	----- OMBA Red - Expert
Boat Ramp	Water	— Paved Multi-Use
Camping	<b>Trails</b>	..... Unpaved Multi-Use
Canoe/Kayak Launch	— Equestrian Trail #1 - Direct Route	■ Cross Florida Greenway Park Boundary
Fishing	— Equestrian Trail #2 - Spur	■ Federal Lands
Hiking	— Equestrian Trail #3 - Wagon Trail	■ State Lands
Mountain Biking	— Equestrian Trail #4 - Expert	■ Local Lands
Non-Potable Water	— Hiking	■ Water Management District Lands
Parking	--- Limerock Access Road	
Picnic	○ ○ ○ ○ ○ OMBA Yellow - Beginner	

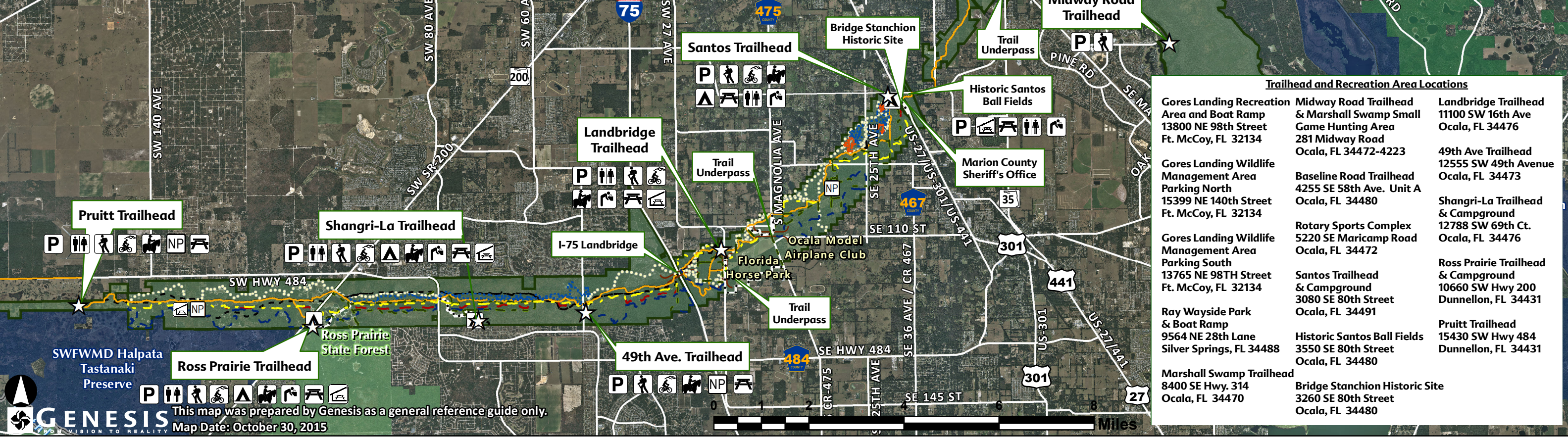

Trailhead and Recreation Area Locations		
<b>Gores Landing Recreation Area and Boat Ramp</b> 13800 NE 98th Street Ft. McCoy, FL 32134	<b>Midway Road Trailhead &amp; Marshall Swamp Small Game Hunting Area</b> 281 Midway Road Ocala, FL 34472-4223	<b>Landbridge Trailhead</b> 11100 SW 16th Ave Ocala, FL 34476
<b>Gores Landing Wildlife Management Area Parking North</b> 15399 NE 140th Street Ft. McCoy, FL 32134	<b>Baseline Road Trailhead</b> 4255 SE 58th Ave. Unit A Ocala, FL 34480	<b>49th Ave Trailhead</b> 12555 SW 49th Avenue Ocala, FL 34473
<b>Gores Landing Wildlife Management Area Parking South</b> 13765 NE 98th Street Ft. McCoy, FL 32134	<b>Rotary Sports Complex</b> 5220 SE Maricamp Road Ocala, FL 34472	<b>Shangri-La Trailhead &amp; Campground</b> 12788 SW 69th Ct. Ocala, FL 34476
<b>Ray Wayside Park &amp; Boat Ramp</b> 9564 NE 28th Lane Silver Springs, FL 34488	<b>Santos Trailhead &amp; Campground</b> 3080 SE 80th Street Ocala, FL 34491	<b>Ross Prairie Trailhead &amp; Campground</b> 10660 SW Hwy 200 Dunnellon, FL 34431
<b>Marshall Swamp Trailhead</b> 8400 SE Hwy. 314 Ocala, FL 34470	<b>Historic Santos Ball Fields</b> 3550 SE 80th Street Ocala, FL 34480	<b>Pruitt Trailhead</b> 15430 SW Hwy 484 Dunnellon, FL 34431
	<b>Bridge Stanchion Historic Site</b> 3260 SE 80th Street Ocala, FL 34480	



**Florida State Parks**  
...the Real Florida

**Marjorie Harris Carr  
Cross Florida Greenway  
Recreational Trails**

**Gores Landing  
to St Johns River**

**Marion County & Putnam County**

☆ Trailhead	☒ Water
🚲 Biking	<b>Trails</b>
🚤 Boat Ramp	— Hiking
⛺ Camping	⋯ Unpaved Multi-Use
🚣 Canoe/Kayak	● Navigational Markers
🎣 Fishing	▭ Cross Florida Greenway Park Boundary
🚶 Hiking	<b>Other Conservation Lands</b>
P Parking	▭ Federal Lands
🍷 Picnic	▭ State Lands
🚻 Restroom	▭ Local Lands
	▭ Private Lands
	▭ Water Management District Lands

Trailhead and Recreation Area Locations	
<b>Buckman Lock Complex &amp; St. Johns Loops Trailhead North</b> 200 Buckman Lock Road Palatka, FL 32177	<b>Payne's Landing Boat Ramp</b> 13611 NE 203rd Street Ft. McCoy, FL 32134
<b>St. Johns Loops Trailhead South</b> 147 Old Boys Ranch Road Palatka, FL 32177	<b>Eureka West Boat Ramp</b> 15399 NE 152nd Place Ft. McCoy, FL 32134
<b>Rodman Campground</b> 410 Rodman Road Palatka, FL 32177	<b>Eureka East Boat Ramp</b> 15698 NE 152nd Street Ft. McCoy, FL 32134
<b>Kirkpatrick Dam (Eastside)</b> 531 Rodman Road Palatka, FL 32177	<b>Gores Landing Recreation Area and Boat Ramp</b> 13800 NE 98th Street Ft. McCoy, FL 32134
<b>Kirkpatrick Dam (Westside)</b> 635 Rodman Road Palatka, FL 32177	<b>Gores Landing Wildlife Management Area Parking North</b> 15399 NE 140th Street Ft. McCoy, FL 32134
<b>Kenwood Recreation Area</b> 191 Kenwood Boat Ramp Road Interlachen, FL 32148	<b>Gores Landing Wildlife Management Area Parking South</b> 13765 NE 98th Street Ft. McCoy, FL 32134
<b>Orange Springs Boat Ramp</b> 14525 NE 245th Street Road Ft. McCoy, FL 32134	<b>Hog Valley Boat Ramp</b> 15001 NE 245th Street Road Ft. McCoy, FL 32134

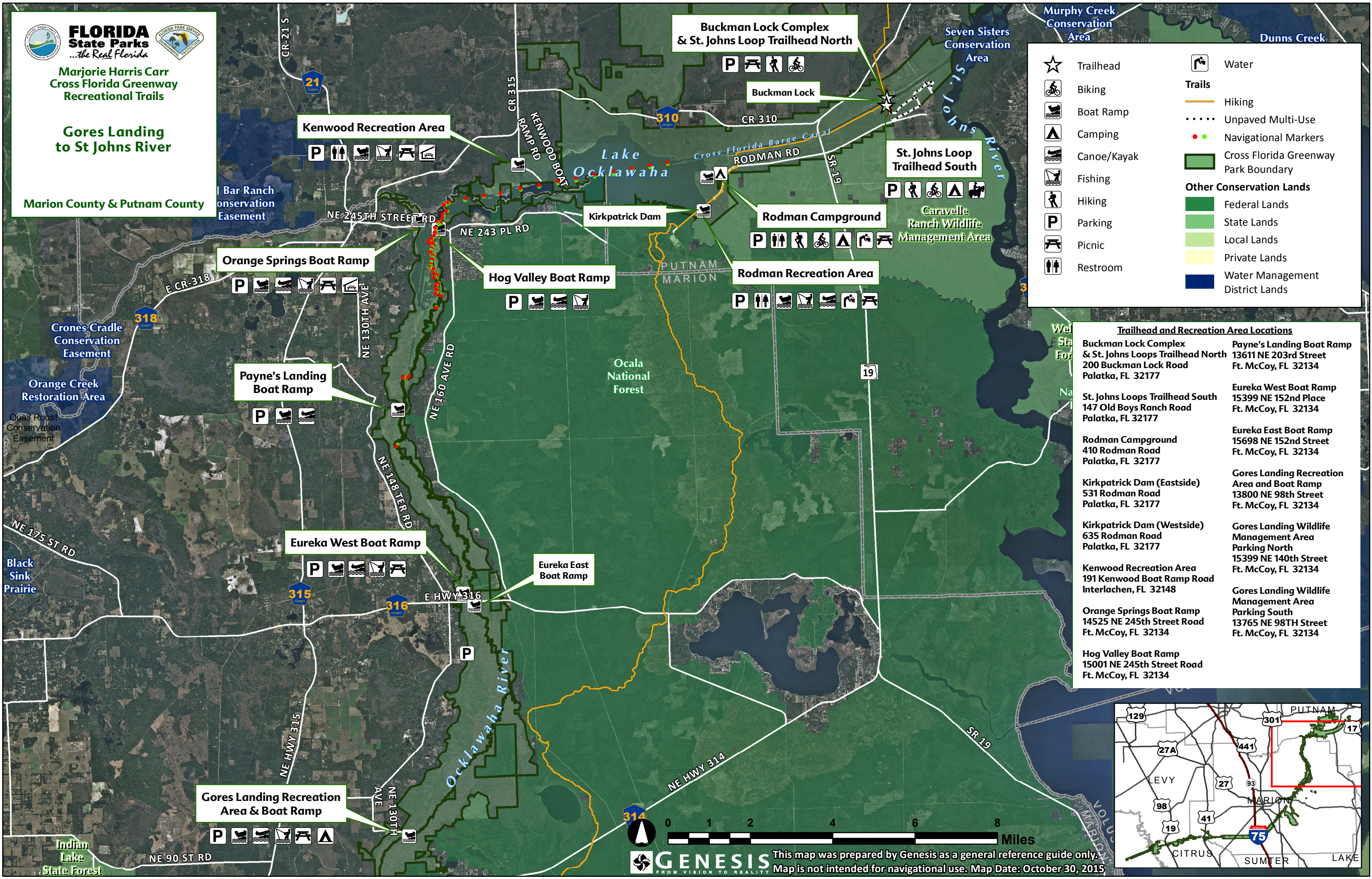

**GENESIS** FROM VISION TO REALITY  
This map was prepared by Genesis as a general reference guide only.  
Map is not intended for navigational use. Map Date: October 30, 2015

